

NURSING



5 STARS
IN 6 CATEGORIES
Teaching | Academic Development | Employability
Facilities | Inclusiveness | Specialist Criteria (iv) WU

NURSING

DIPLOMA IN NURSING

3P1TBPPH13/0913A/10044/10/25, (MQA/FA4852)

DURATION

Full time: 3 years

INTAKE

April / August / November

SCHOLARSHIP/AID

Available

PROGRAMME MODULES

Year 1

Core Modules

- Psychology
- Fundamentals of Nursing
- Pharmacology and Nutrition
- Microbiology and Parasitology
- Anatomy and Physiology I & II
- Perioperative Care; Fluid and Electrolyte
- Haematology and Integumentary Nursing
- Communication, Counselling, and Reflection
- Sociology and Medicolegal Aspects of Nursing
- Infection and Inflammation, Autoimmune, and Communicable Diseases
- Clinical Practice I
- Clinical Practice II
- Clinical Practice III
- Co-curriculum

Year 3

Core Modules

- Research and Statistics
- Personal and Professional Development
- Community Health Nursing and Gerontology
- Emergency Trauma and Critical Care Nursing
- Clinical Practice VIII
- Clinical Practice IX
- Clinical Practice XI
- Bahasa Kebangsaan
- Graduate Preparatory Course
- Integrity and Anti-corruption
- Bahasa Melayu Komunikasi 1 (International)
- Penghayatan Etika dan Peradaban (Malaysian)

Year 2

Core Modules

- Obstetric Nursing
- Paediatric Nursing
- Sensorineural Nursing
- Mental Health Nursing
- Gastrointestinal and Endocrine Nursing
- Cardiovascular and Respiratory Nursing
- Neurology and Musculoskeletal Nursing
- Nursing Management and Administration
- Reproductive and Nephro-urinary Nursing
- Clinical Practice IV
- Clinical Practice V
- Clinical Practice VI
- Clinical Practice VII
- Clinical Practice X

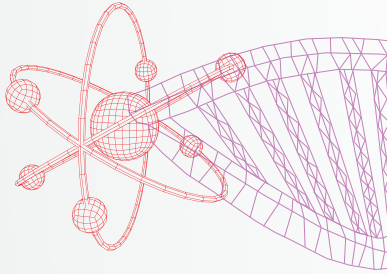

SUMMARY OF ENTRY REQUIREMENTS

SPM or its equivalent	• 3 credits in SPM (or its equivalent in 5 subjects for international students) in Bahasa Melayu (Malaysians only), Mathematics, any Science subject + 2* other subjects; or, *3 other subjects for international students
O-Level	• Pass with 5 credits including Bahasa Melayu, Mathematics and Science. Students are required to take Bahasa Kebangsaan A in any semester
Unified Examination Certificate (UEC)	• Grade B in 3 subjects, including Bahasa Melayu, Mathematics, and Science; or
Assistant Nurse Certificate / Community Nurse Certificate	• Pass SPM • Registered with Nursing Board and has a current Annual Practicing Certificate • 3 years of clinical working experience

HEALTH REQUIREMENTS

All offers are subject to the students being certified by a medical practitioner as fit to be accepted into the programme within a month from commencement of the nursing programme and not having any of the following medical/physical conditions:

- Epilepsy • Hepatitis B & C • Tuberculosis (TB) • HIV & AIDS • Mental Health Disorders • Physical Disabilities/ Impaired Senses / Illness that Hinder Dexterity
- Colour Blindness

NURSING

BACHELOR OF SCIENCE (HONS) IN NURSING

3PT/BPP(R13/0933/6/0020), 08/22, (MQA/FA8454)

DURATION

Full time: 4 years

INTAKE

April / August / November

SCHOLARSHIP/AID

Available

PROGRAMME MODULES

Year 1

Core Modules

- Psychology
- Biochemistry
- Fundamentals of Nursing
- Pharmacology and Nutrition
- Microbiology and Parasitology
- Anatomy and Physiology I & II
- Immunology and Pathophysiology
- Perioperative Care; Fluid and Electrolyte
- Communication, Counselling, and Reflection
- Sociology and Medicolegal Aspects of Nursing
- Clinical Practice I
- Clinical Practice II
- Co-curriculum

Year 3

Core Modules

- Epidemiology
- Basic Statistics
- Obstetric Nursing
- Paediatric Nursing
- Health Promotion and Entrepreneurship
- Nursing Management and Administration
- Community Health Nursing and Gerontology
- Clinical Practice VII
- Clinical Practice VIII
- Integrity and Anti-corruption
- Philosophy and Current Issues
- Bahasa Melayu Komunikasi 2 (International)
- Penghayatan Etika dan Peradaban (Malaysian)

Year 2

Core Modules

- Sensorineural Nursing
- Mental Health Nursing
- Theoretical Perspectives of Research
- Gastrointestinal and Endocrine Nursing
- Cardiovascular and Respiratory Nursing
- Neurology and Musculoskeletal Nursing
- Haematology and Integumentary Nursing
- Reproductive and Nephro-urinary Nursing
- Infection and Inflammation, Autoimmune, and Communicable Diseases
- Clinical Practice III
- Clinical Practice IV
- Clinical Practice V
- Clinical Practice VI

Year 4

Core Modules

- Research Project I
- Research Project II
- Personal and Professional Development
- Emergency, Trauma, and Critical Care Nursing
- Wound Care (Elective) or Home Nursing (Elective)
- Diabetic Education (Elective) or Lactation (Elective)
- Clinical Practice IX
- Clinical Practice X
- Clinical Practice XI
- Graduate Preparatory Course

SUMMARY OF ENTRY REQUIREMENTS

STPM/ Matriculation /
Foundation or its equivalent

- CGPA 2.50 & above
- Credits in SPM (or its equivalent) in Bahasa Melayu, Mathematics, and any Science subject
- Credit in Mathematics and any Science subject for international students; or

A-Level

- 3 credits in SPM (or its equivalent) in Bahasa Melayu, Mathematics, and any Science subject
- Credit in Mathematics and any Science subject for international students; or

Unified Examination Certificate (UEC)

- Grade B in 5 subjects, including Bahasa Melayu, Mathematics, Science, and 2 other subjects; or

Any Diploma (Level 4 MQF)
Credit transfer not allowed

- CGPA 2.50 and above
- 3 credits in SPM (or its equivalent) in Bahasa Melayu, Mathematics, and any Science subject
- Credit in Mathematics and any Science subject for international students

Diploma in Nursing
Credit transfer allowed

- Registered with Nursing Board
- 2 years of clinical working experience

HEALTH REQUIREMENTS

All offers are subject to the students being certified by a medical practitioner as fit to be accepted into the programme within a month from commencement of the nursing programme and not having any of the following medical/physical conditions:

- Epilepsy • Hepatitis B & C • Tuberculosis (TB) • HIV & AIDS • Mental Health Disorders • Physical Disabilities/ Impaired Senses / Illness that Hinder Dexterity
- Colour Blindness • Medical Insurance

CAREER PROSPECTS

- Registered Nurse
- Neonatal Nurse
- Nurse Midwife
- Pediatric Nurse
- Nurse Anesthetist
- Licensed Practical Nurse

NURSING

For more information, please contact our Education Counsellors.

Student Recruitment Department

Nilai University

Nilai University DU032(N)

No. 1, Persiaran Universiti, Putra Nilai,
71800 Nilai, Negeri Sembilan, Malaysia.

Tel: +606-850 5301/ 2308 | Email: study@nilai.edu.my

Malaysian Students



+6017-350 1188

International Students



+6017-381 6688

Malaysian Students
Registration No. 1094/2012 (2017/2018)

For more information, please contact our website.

All information is subject to change without notice. Nilai University reserves the right to modify or withdraw any of the content described without notice.

www.nilai.edu.my



@nilaiuniversity

WPHU_0025